

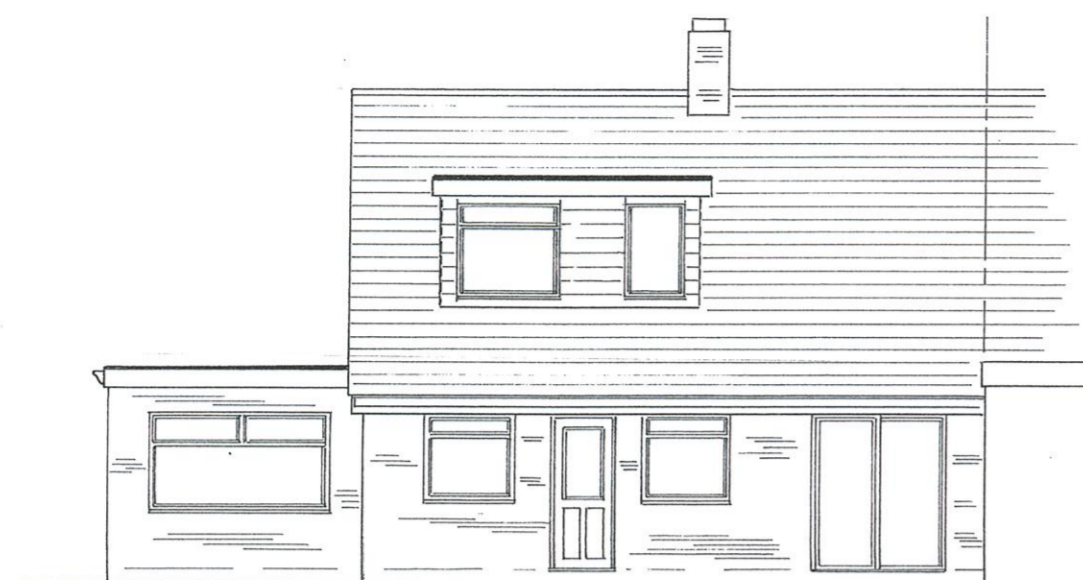

EXISTING SIDE ELEVATION (NORTH)

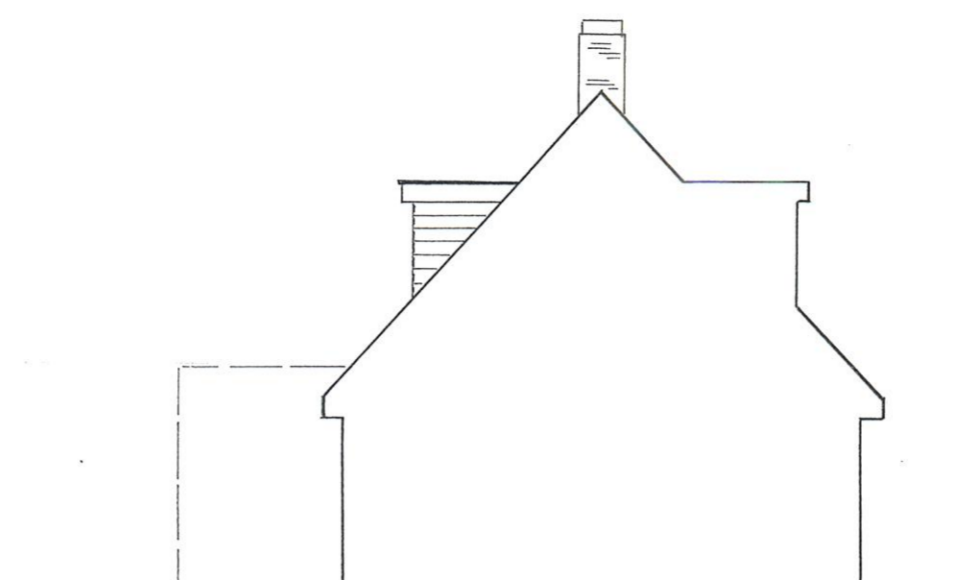

EXISTING REAR ELEVATION



EXISTING SIDE ELEVATION (SOUTH)

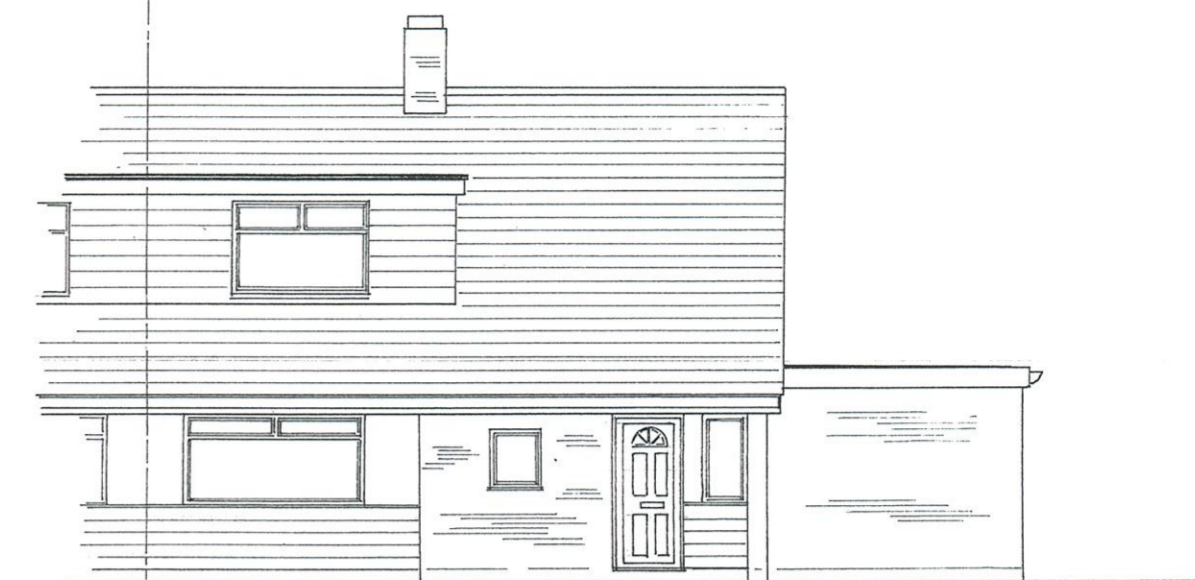

EXISTING FRONT ELEVATION



PROPOSED SIDE ELEVATION (NORTH)



PROPOSED REAR ELEVATION

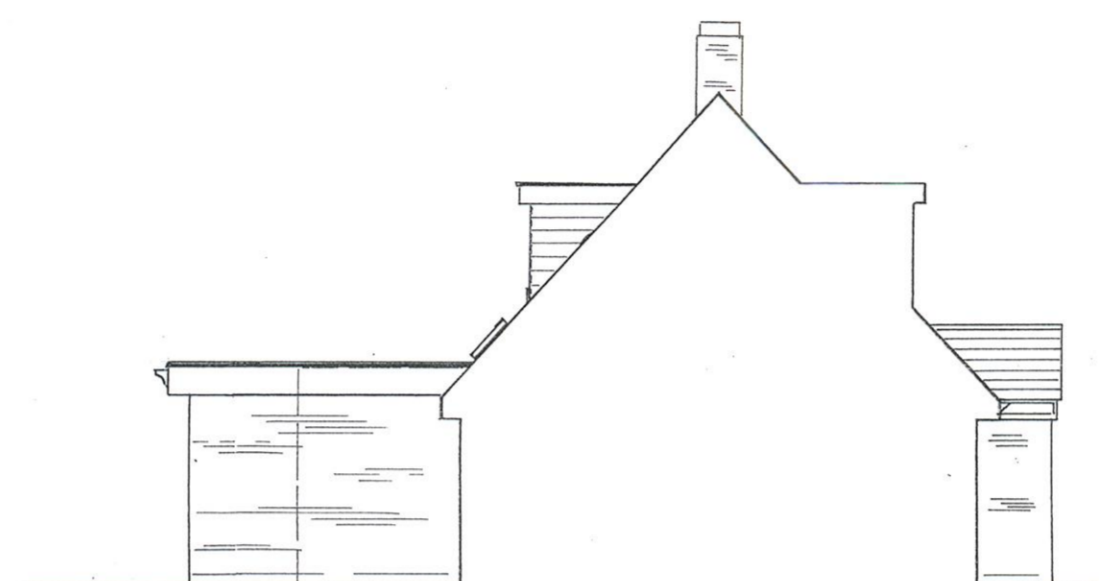

PROPOSED SIDE ELEVATION (SOUTH)



PROPOSED FRONT ELEVATION

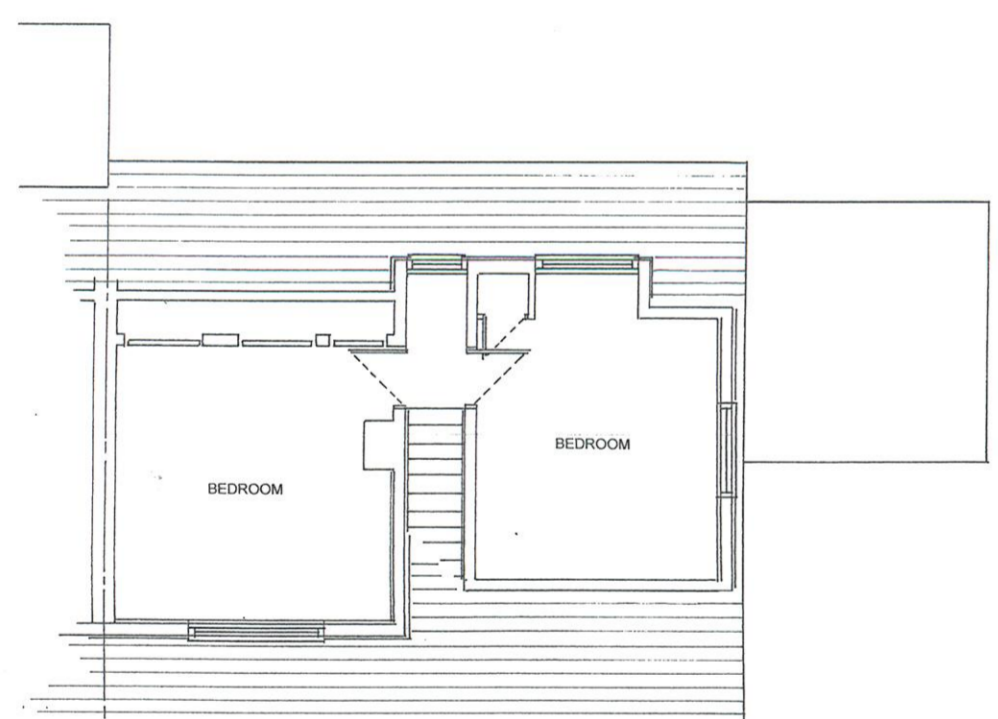

EXISTING FIRST FLOOR PLAN

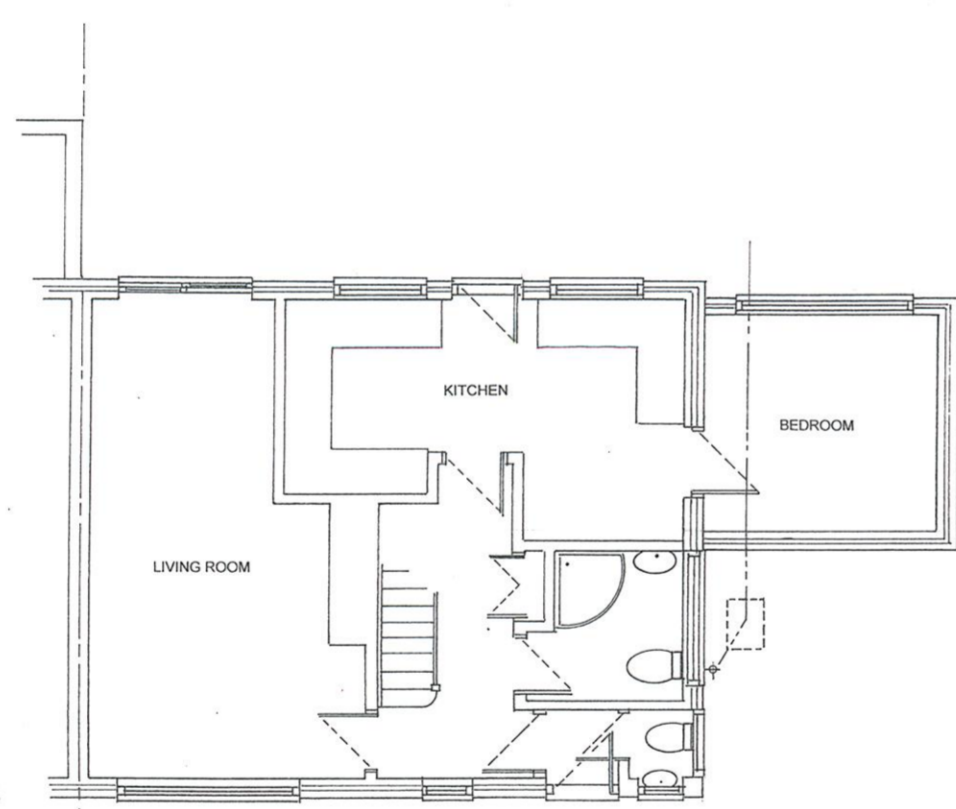

EXISTING GROUND FLOOR PLAN



1:500

© Crown copyrightcopyright licence....Scaffardi AR 100032575

Produced 24 Jun 2022 from the Ordnance Survey MasterMap (Topography) Database and incorporating surveyed revision available at this date.
The representation of a road, track or path is no evidence of a right of way. The representation of features as lines is no evidence of a property boundary.

Metres
0 10 20 30 40 50
1:1250
Supplied by: Stanfords 24 Jun 2022
18, Bush Rd, Shepperton TW17 0HX

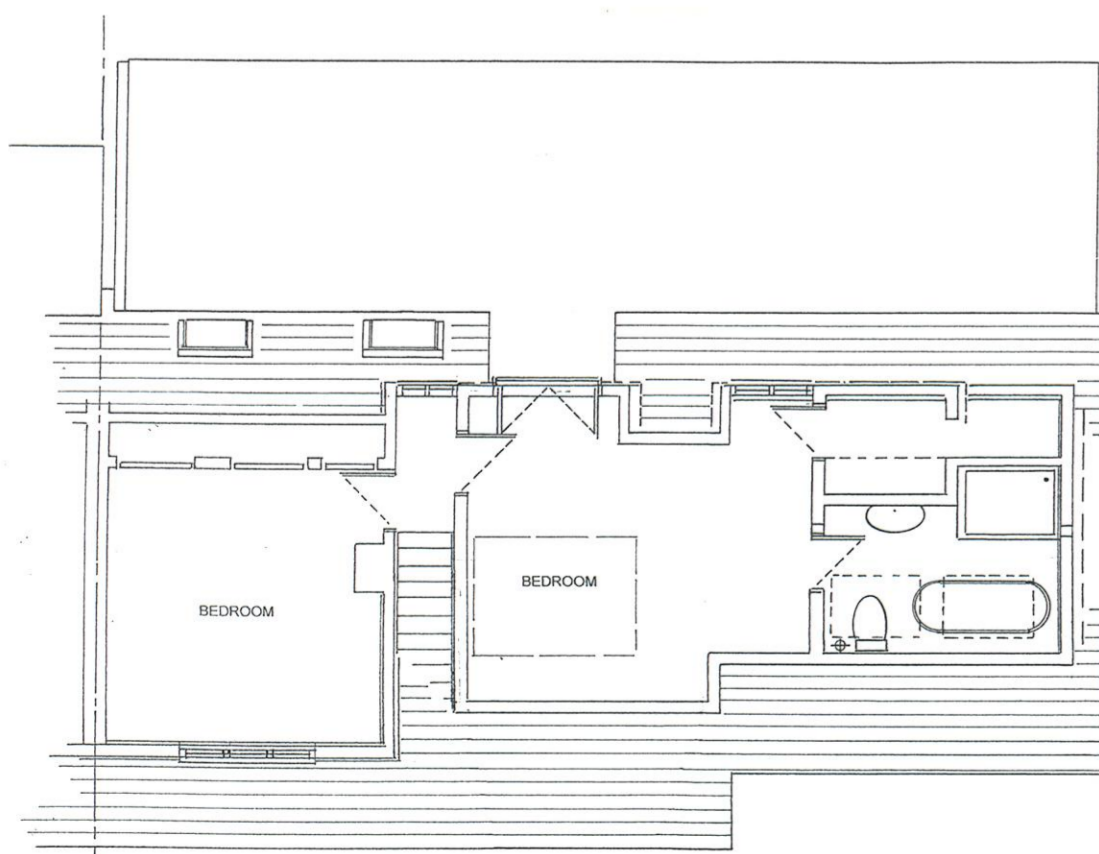

PROPOSED FIRST FLOOR PLAN

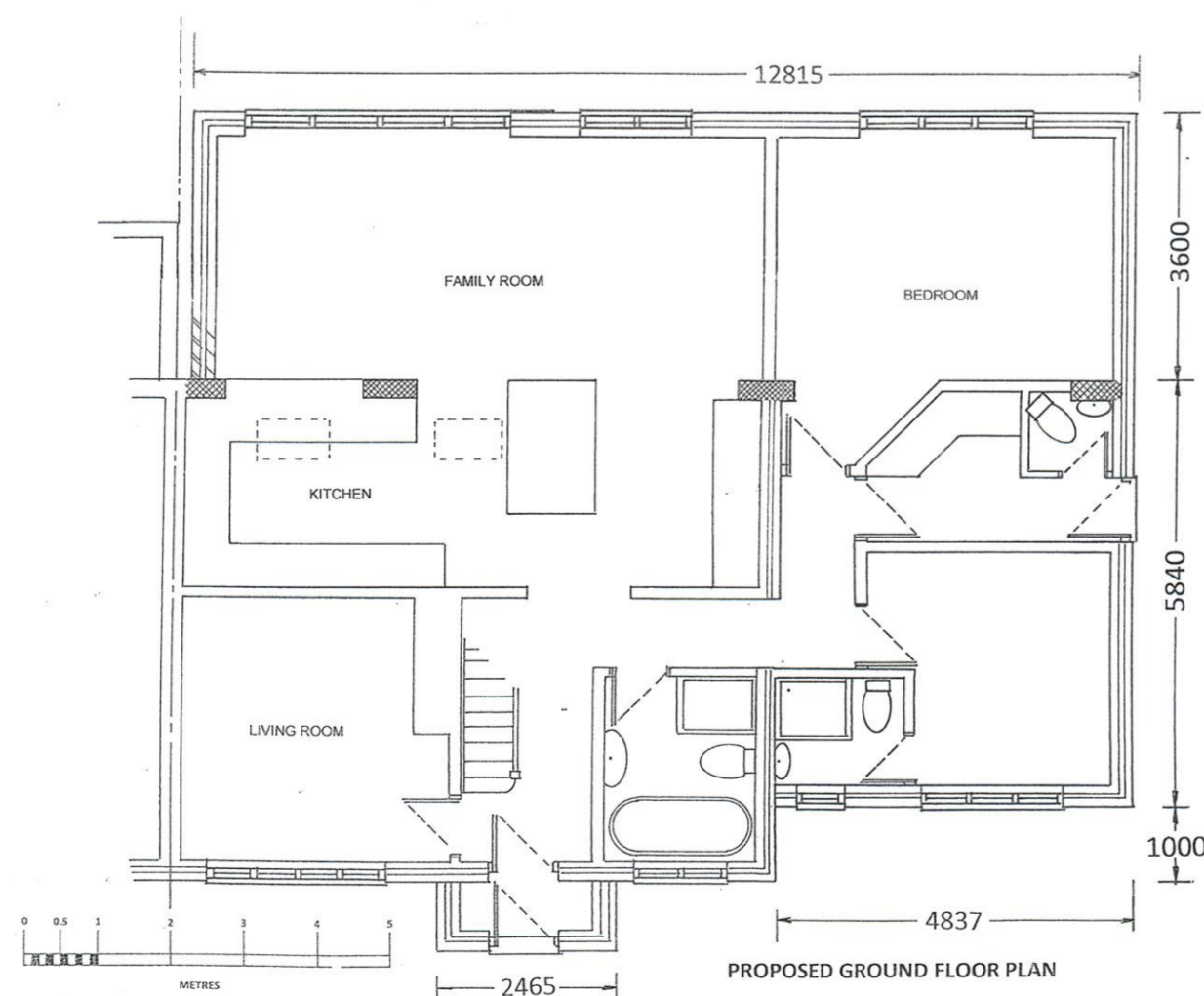

PROPOSED GROUND FLOOR PLAN

A	9.8.2022	Side setback planning
	DATE	REVISION
© Copyright		
SCAFFARDI		
12 AVENUE ROAD STAINES TW18 3AW TEL: 01784 441883 Fax: 01784 441886 EMAIL: steve.scaffardi@gmail.com www.scaffardi.co.uk		
ARCHITECTURAL AND STRUCTURAL DESIGN QUANTITY AND STRUCTURAL SURVEYORS LAND AND PROPERTY APPRAISAL PLANNING AND BUILDING REGULATION APPROVAL SITE SURVEY AND PROJECT MANAGEMENT S.F.SCAFFARDI		
PROJECT: Mr and Mrs Rogers 18 BUSH ROAD SHEPPERTON TW17 0HX GROUND FLOOR SIDE AND REAR EXTENSIONS. FIRST FLOOR EXTENSION TO SIDE. NEW DORMER AND FRONT PORCH		
TITLE:	EXISTING AND PROPOSED PLANS AND ELEVATIONS	
Date:	24.6.2022	Scale: 1:100
Drm	SFS	Appr